

ELEVATION

147 m

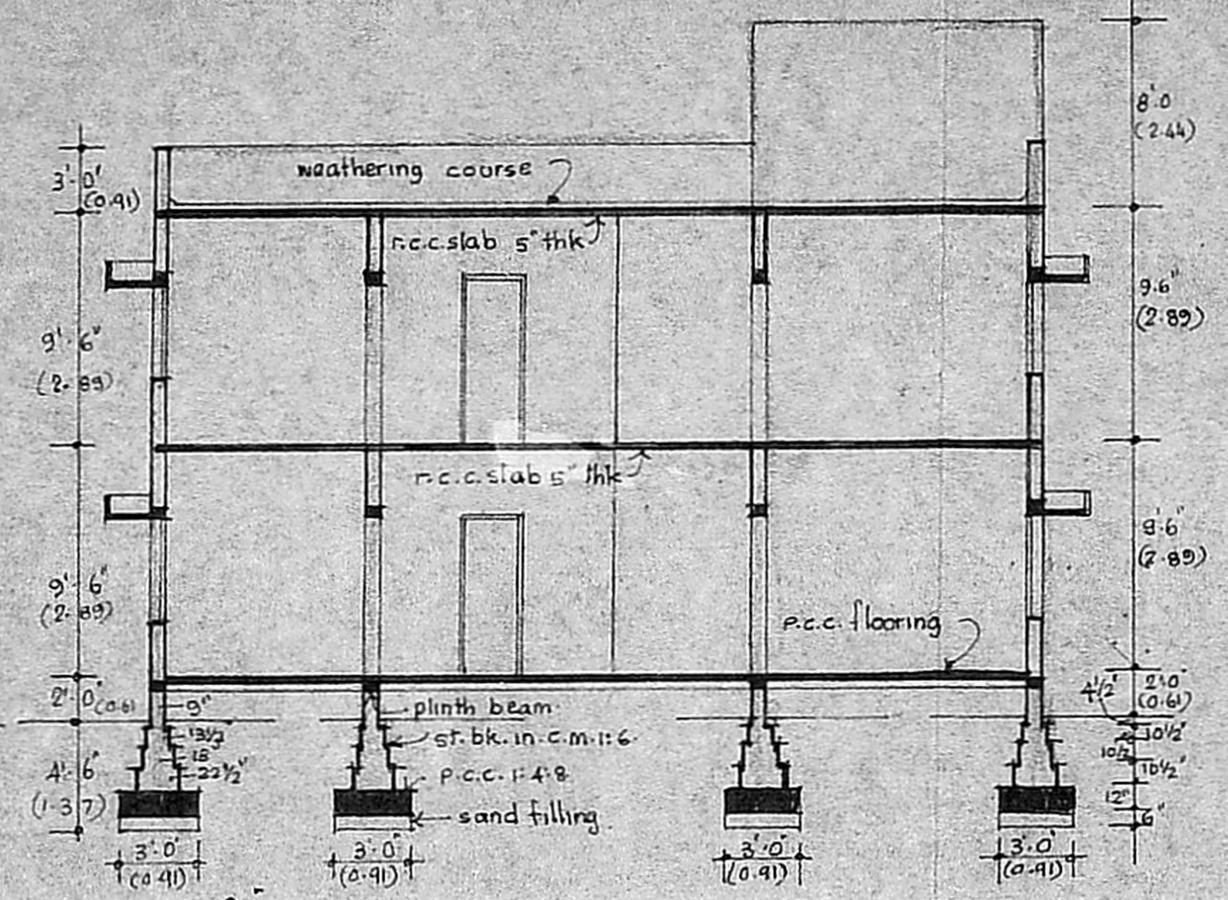

SECTION A-A

Floor area: 294 m²
F.S.I.: 294.0
Coverage: 278.80

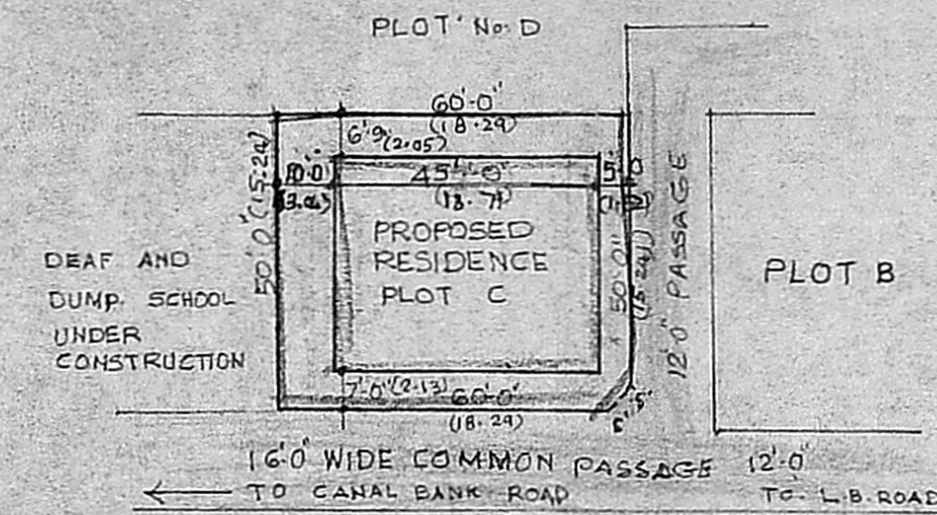

SITE PLAN SCALE 1"=33'-0" 1:400

Area for de.
Floor area + the
= 294 + 6.0
300 m

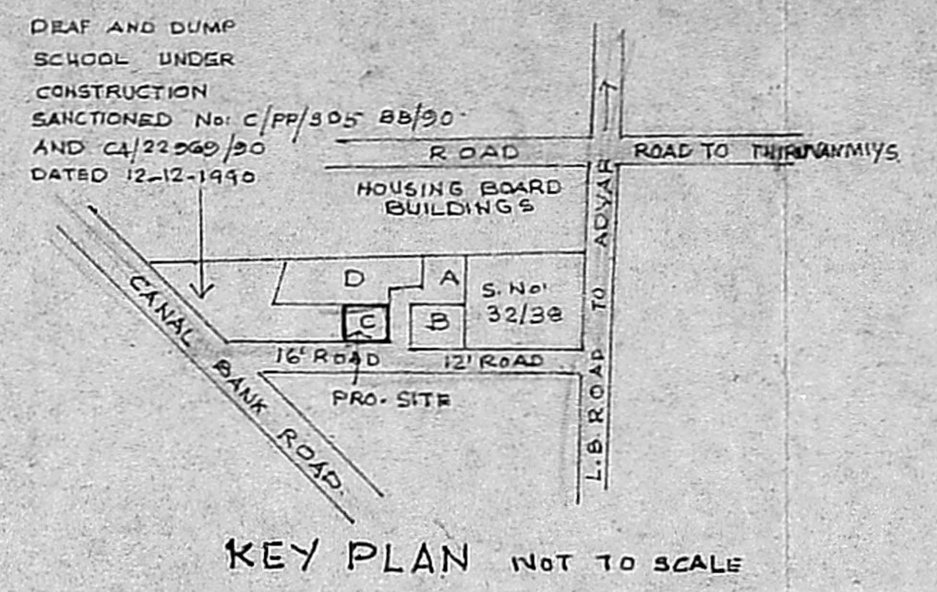

KEY PLAN NOT TO SCALE

Planning Permit No. A/15520/382/95
APPROVED
SUBJECT TO THE CONDITIONS IN THIS OFFICE LETTER.
No. A/29949/92 Date: 10/1/92
FOR MEMBER SECRETARY
MADRAS METROPOLITAN DEVELOPMENT AUTHORITY
MADRAS - 600 008.

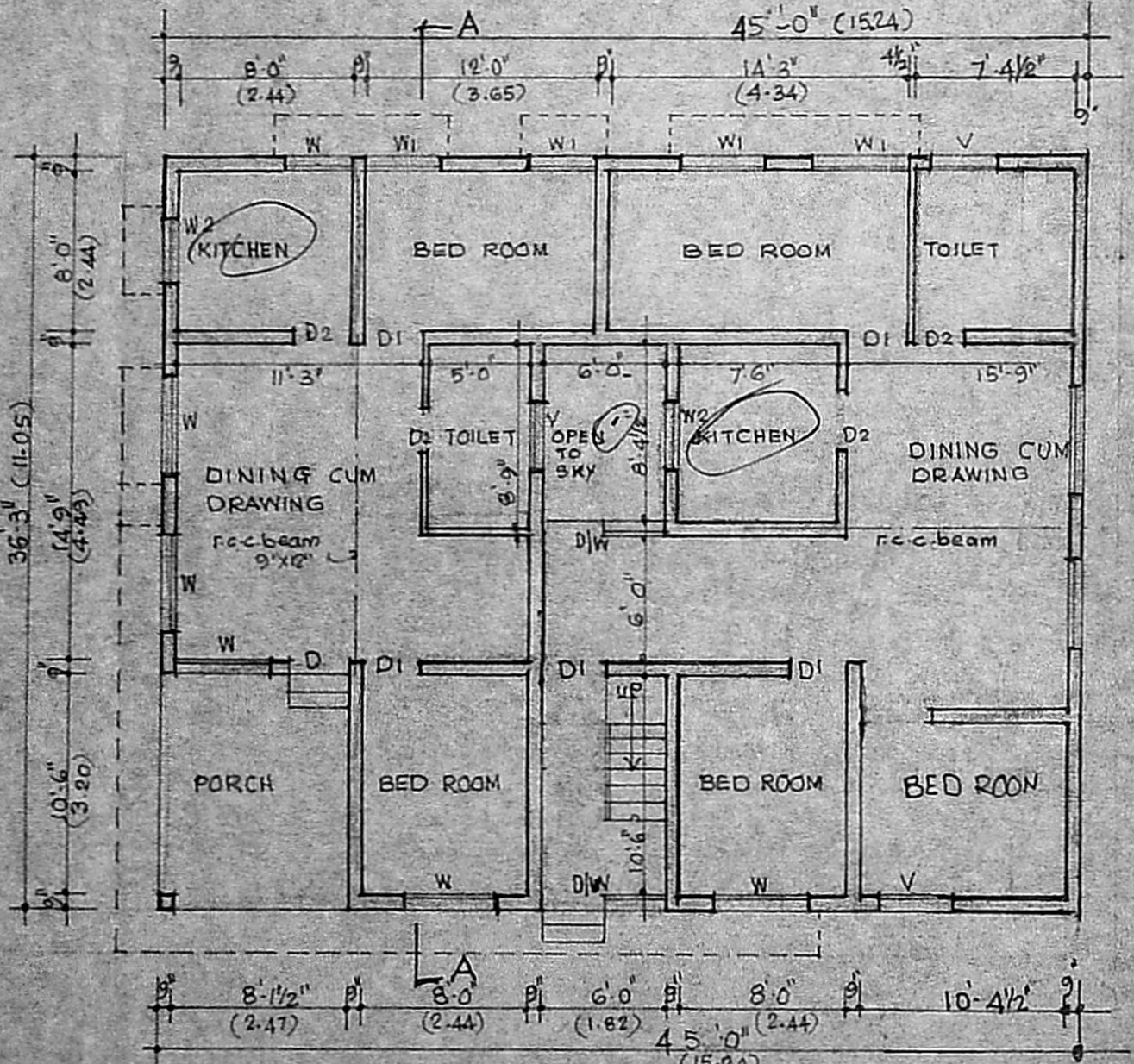

GROUND FLOOR PLAN

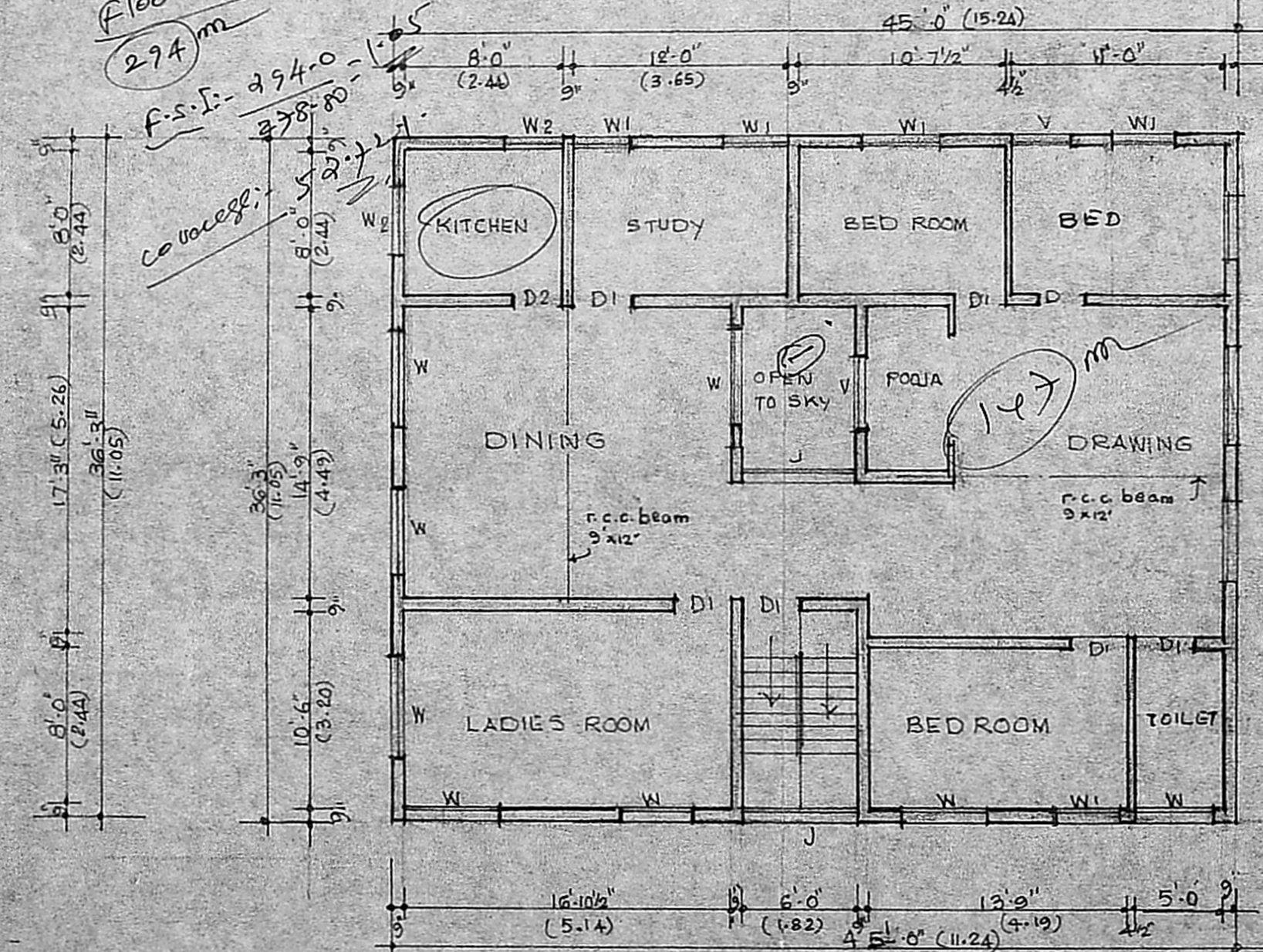

FIRST FLOOR PLAN

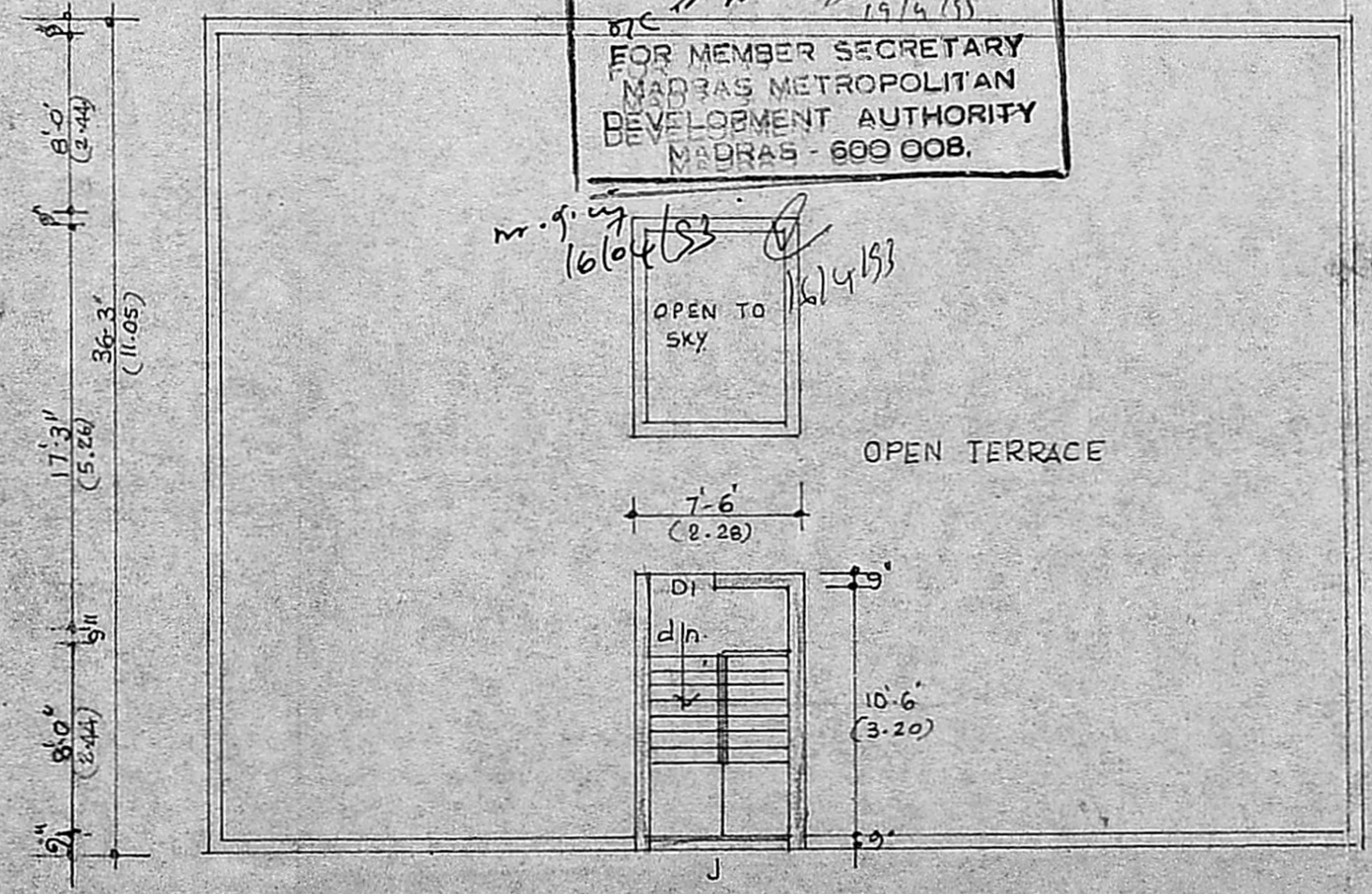

ROOF PLAN

SCHEDULE OF JOINERY

D1	6'-0" x 6'-0"	DOOR	CUM WINDOW
D2	3'-0" x 6'-0"	DOOR	
W1	3'-0" x 4'-0"	WINDOW	
W2	3'-0" x 3'-0"	WINDOW	
V	8'-0" x 2'-0"	VENTILATOR	

SPECIFICATIONS
FOUNDATION S. P.C.C. 1:4:8
R.C.C. WORKS C.C. 1:2:4
WALLS ST. BK. C.M. 1:2

REFERENCE
PROPOSED WORK
BOUNDARY LINE
ROAD

NOTE:-
PLOT AREA: 3000 Sq. Ft. 278.81 m²
GROUND FLOOR AREA: 1762 " 163.75 "
FIRST " " 1762 " 163.75 "
PLOT COVERAGE: 1800 Sq. 50%

SCRUTINY PLAN
A/29949/92

PROPOSED RESIDENCE
IN PLOT 'C'. S.No. 32/3B
DIVISION No. 150, THIRUVANMIYUR
VILLAGE, AT CANAL BANK ROAD
THIRUVANMIYUR, MADRAS.

R. Mohan Rao, D.C.E
LICENSED SURVEYOR
Corporation of Madras
REG. No: 14
AMBATTUR TOWNSHIP
ALANDUR MUNICIPALITY
Consulting Engineer
Office: 15, Madley Road
T. NAGAR, MADRAS-600 017

L. SURVEYOR
1. O. Lawrence
2. S. S. S.
3. J. S.

DESIGNED BY
V. RAMASWAMY
for RAM & ASSOCIATES
47, R.V. BORDER II ST.
CAVERY NAGAR,
MADRAS - 600015

SCALE 1"=8'-0" 1:100
DATE 31.7.92

